



**Notes :**

- PROPOSED TO CONSTRUCT
- PROPOSED TO DEMOLISH
- TO SANCTION, APPROVED BUT NOT CONSTRUCTED
- TO SANCTION, AS CONSTRUCTED
- Pre-1968
- Pre-1978

- 00.000 Road Levels
- 00.000 Pavement Levels
- 00.000 Floor Levels
- 00.000 Ceiling Levels
- 00.000 Beam/AC Levels
- 00.000 Building Height Levels
- 00.000 Soil Level

- Carob
- Cypress
- Yucca
- Evergreen
- Balear
- Olive
- Palm
- Heavy Vegetation

  

**Proposed Ground Floor Plan**  
Scale: 1:100

**Proposed Streetscape**  
Scale: 1:200

- PROPOSED; TO CONSTRUCT
- PROPOSED; TO DEMOLISH
- TO SANCTION; APPROVED BUT NOT CONSTRUCTED
- TO SANCTION; AS CONSTRUCTED
- Pre-1968
- Pre-1978

- 00.000 x Road Levels
- 00.000 x Pavement Levels
- 00.000 x Floor Levels
- 00.000 x Ceiling Levels
- 00.000 x Beam/Arc Levels
- 00.000 x Building Height Levels
- 00.000 x Soil Level

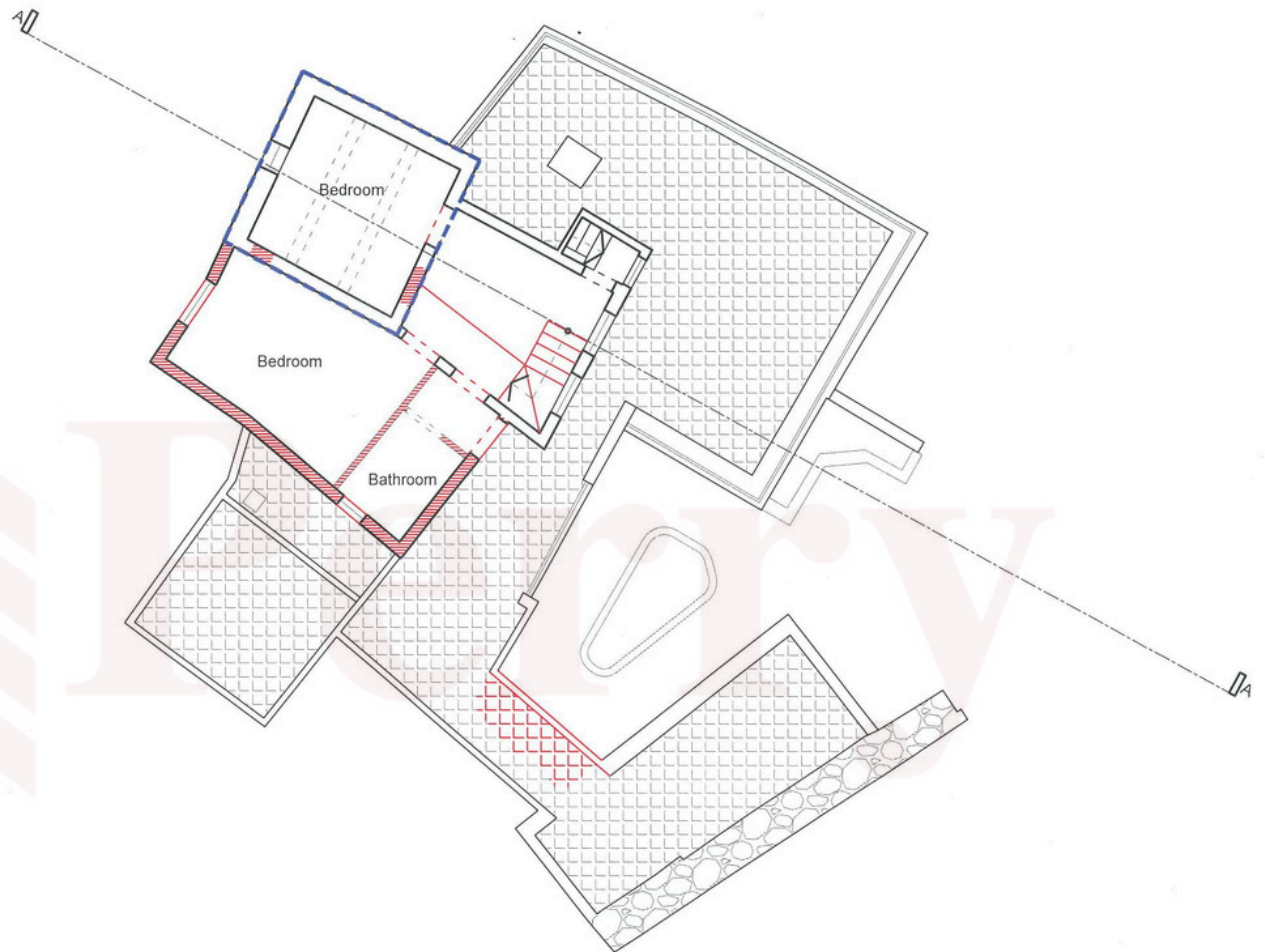

**Proposed First Floor Plan**  
Scale: 1:100

Drawing Title:  
**Proposed First Floor Plan**



