

15m

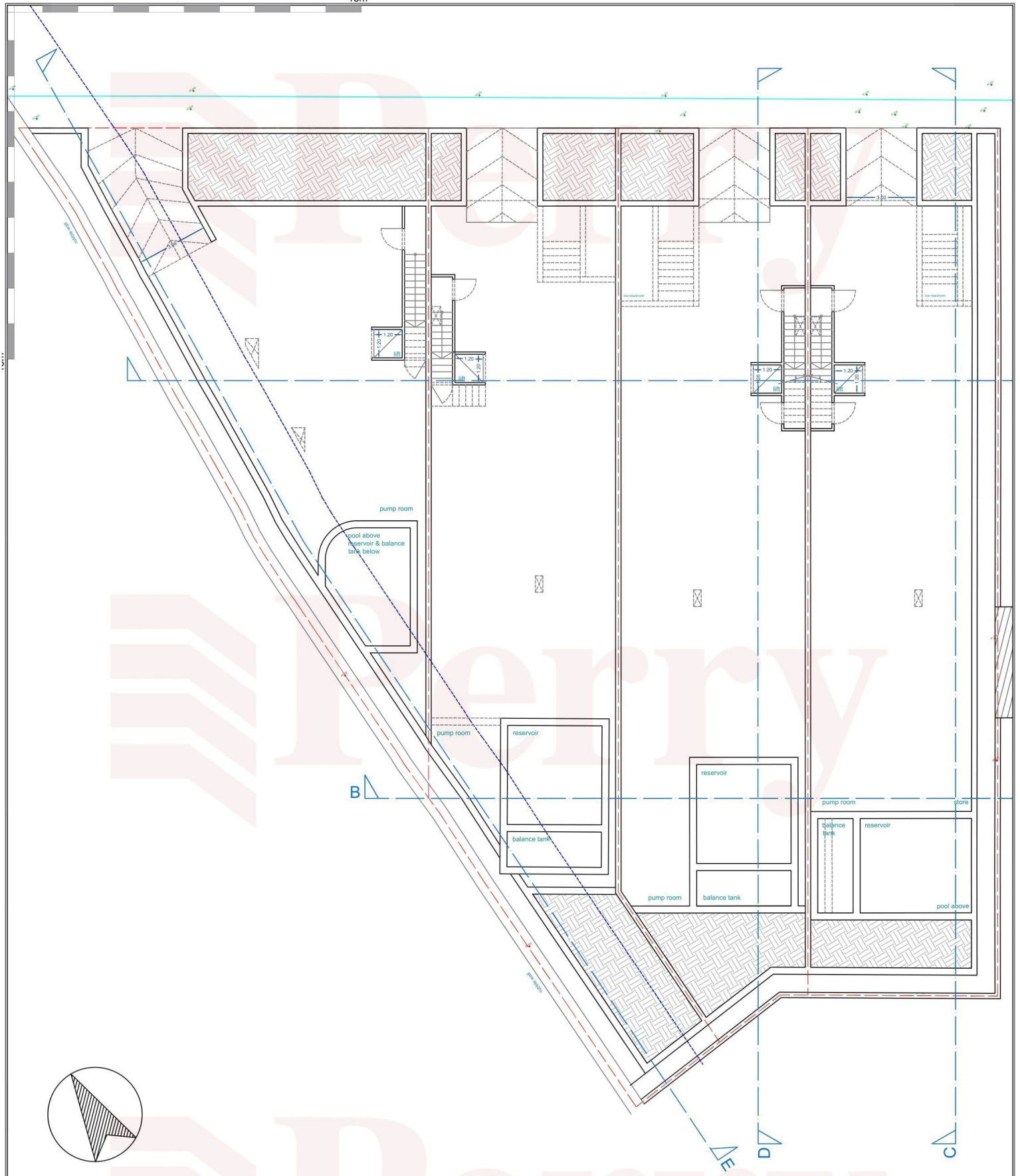

PROPOSED LEVEL -01

1:150 _ A3

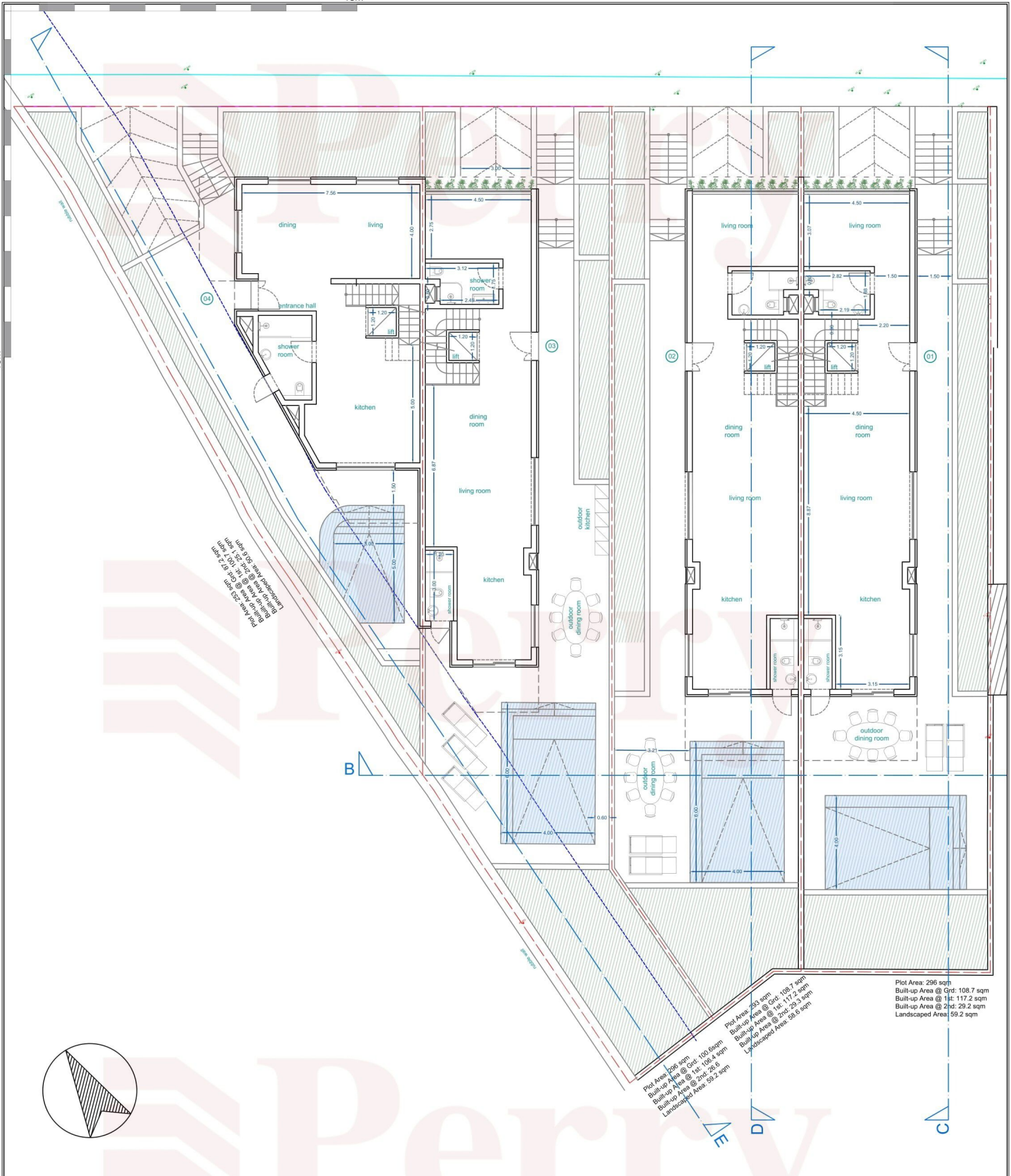

Plot Area: 296 sqm
 Built-up Area @ Grd: 108.7 sqm
 Built-up Area @ 1st: 117.2 sqm
 Built-up Area @ 2nd: 29.2 sqm
 Landscaped Area: 59.2 sqm

Plot Area: 296 sqm
 Built-up Area @ Grd: 108.7 sqm
 Built-up Area @ 1st: 117.2 sqm
 Built-up Area @ 2nd: 29.2 sqm
 Landscaped Area: 59.2 sqm

Plot Area: 296 sqm
 Built-up Area @ Grd: 108.7 sqm
 Built-up Area @ 1st: 117.2 sqm
 Built-up Area @ 2nd: 29.2 sqm
 Landscaped Area: 59.2 sqm

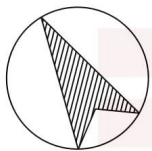

15m

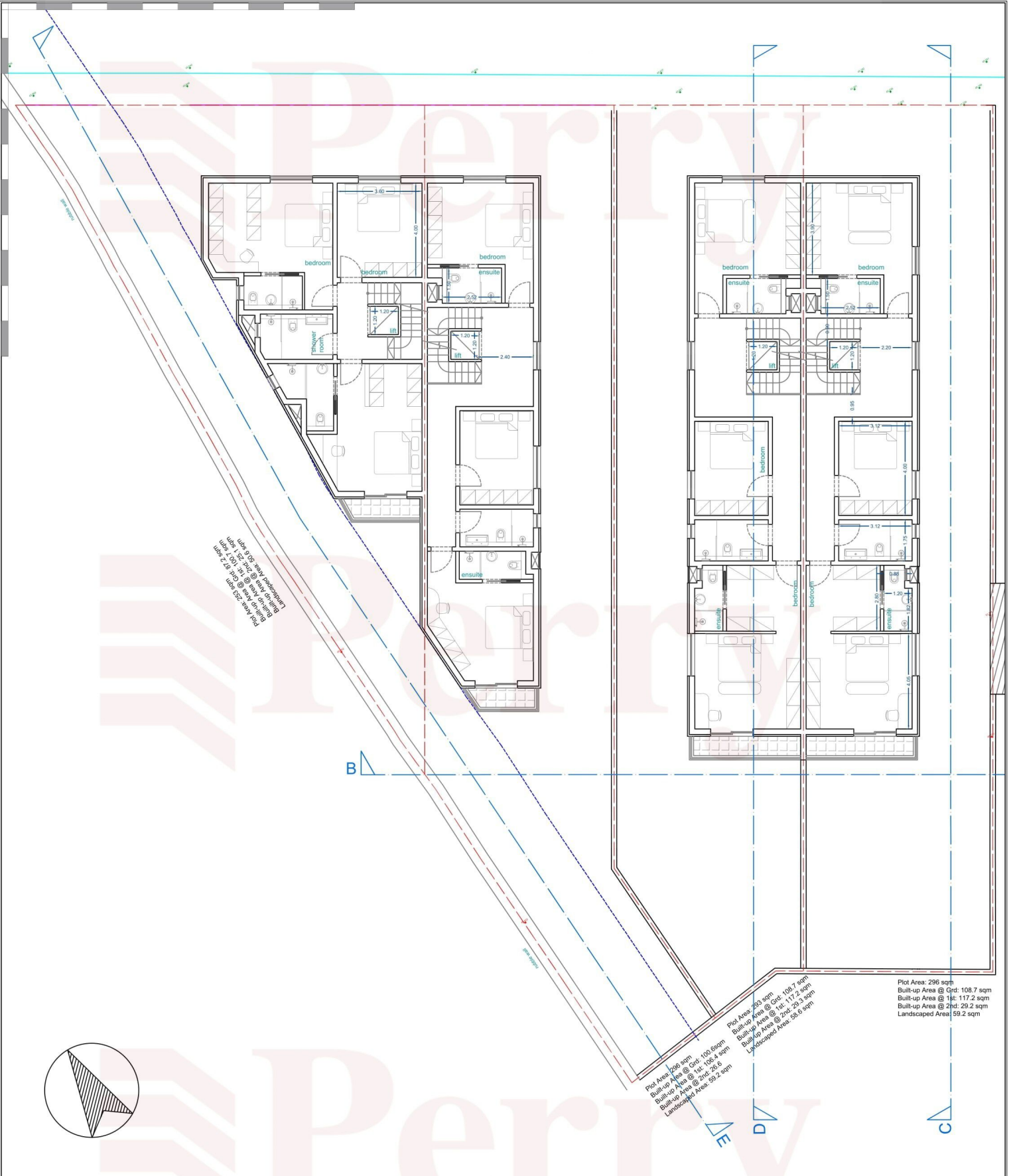

Note: 90% heavy pedestrian
 use, 10% heavy vehicular
 use, 20% heavy vehicular
 use, 20% heavy vehicular
 use, 20% heavy vehicular
 use

Plot Area: 296 sqm
 Built-up Area @ Grd: 108.7 sqm
 Built-up Area @ 1st: 117.2 sqm
 Built-up Area @ 2nd: 29.2 sqm
 Landscaped Area: 59.2 sqm

Plot Area: 296 sqm
 Built-up Area @ Grd: 108.7 sqm
 Built-up Area @ 1st: 117.2 sqm
 Built-up Area @ 2nd: 29.2 sqm
 Landscaped Area: 59.2 sqm



PROPOSED LEVEL 01

1:150 _ A3

15m

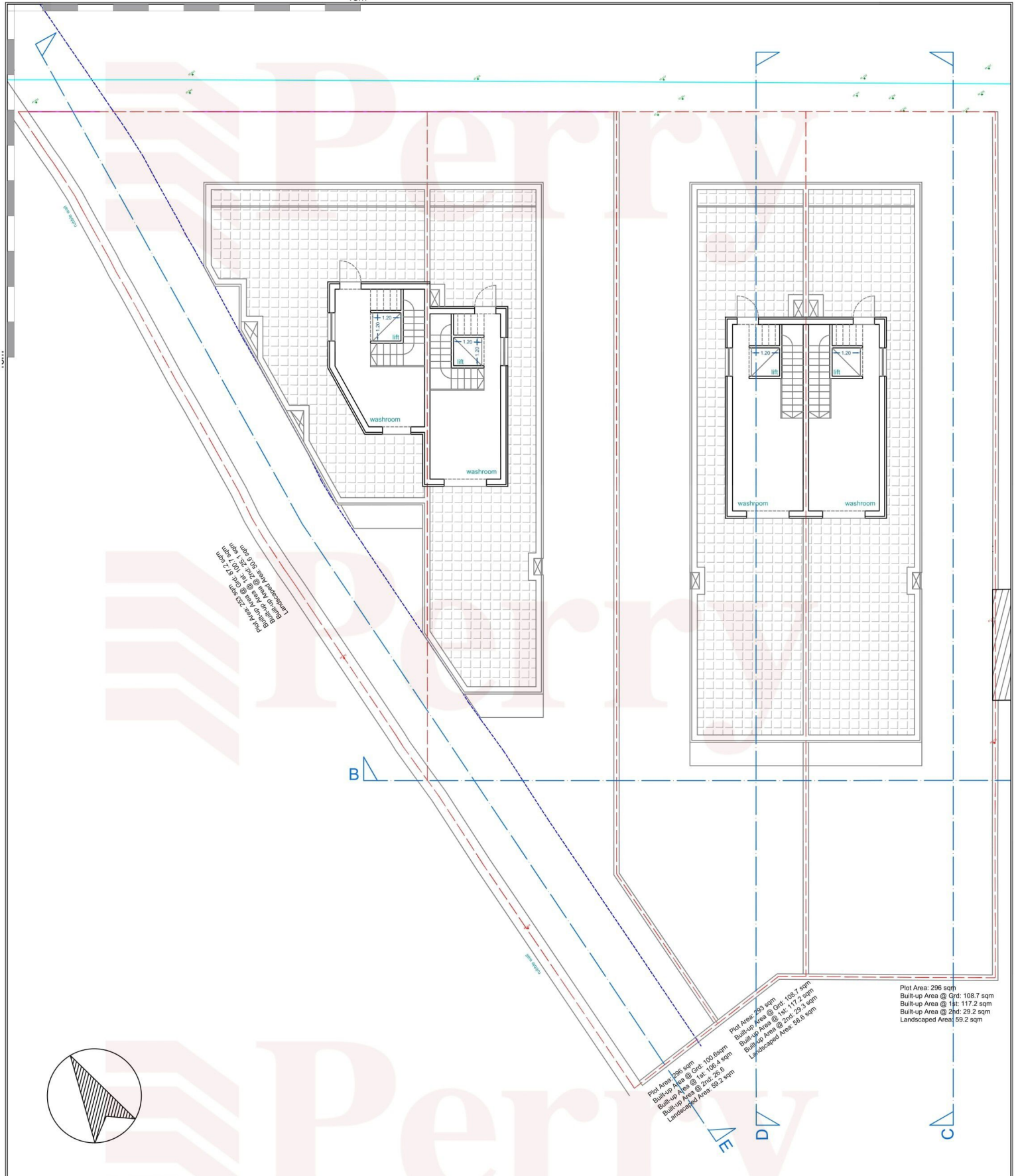

Plot Area: 256 sqm
 Built-up Area @ Grd: 108.7 sqm
 Built-up Area @ 1st: 117.2 sqm
 Built-up Area @ 2nd: 29.2 sqm
 Landscaped Area: 59.2 sqm

Plot Area: 256 sqm
 Built-up Area @ Grd: 100 sqm
 Built-up Area @ 1st: 109.4 sqm
 Built-up Area @ 2nd: 28.6 sqm
 Landscaped Area: 59.2 sqm

Plot Area: 296 sqm
 Built-up Area @ Grd: 108.7 sqm
 Built-up Area @ 1st: 117.2 sqm
 Built-up Area @ 2nd: 29.2 sqm
 Landscaped Area: 59.2 sqm



PROPOSED LEVEL 02

1:150 _ A3

15m

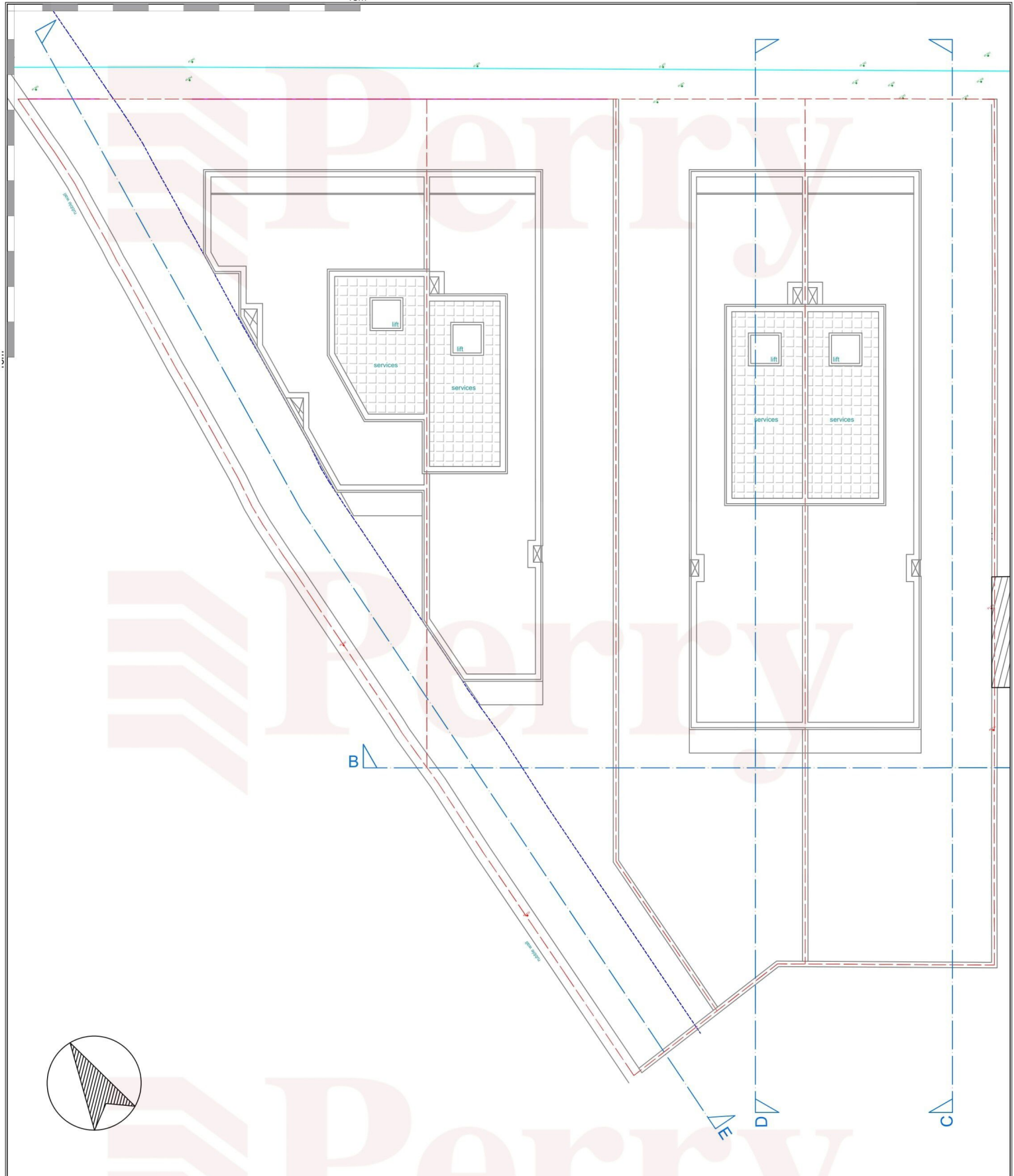

PROPOSED ROOF LEVEL

1:150 _ A3

15m

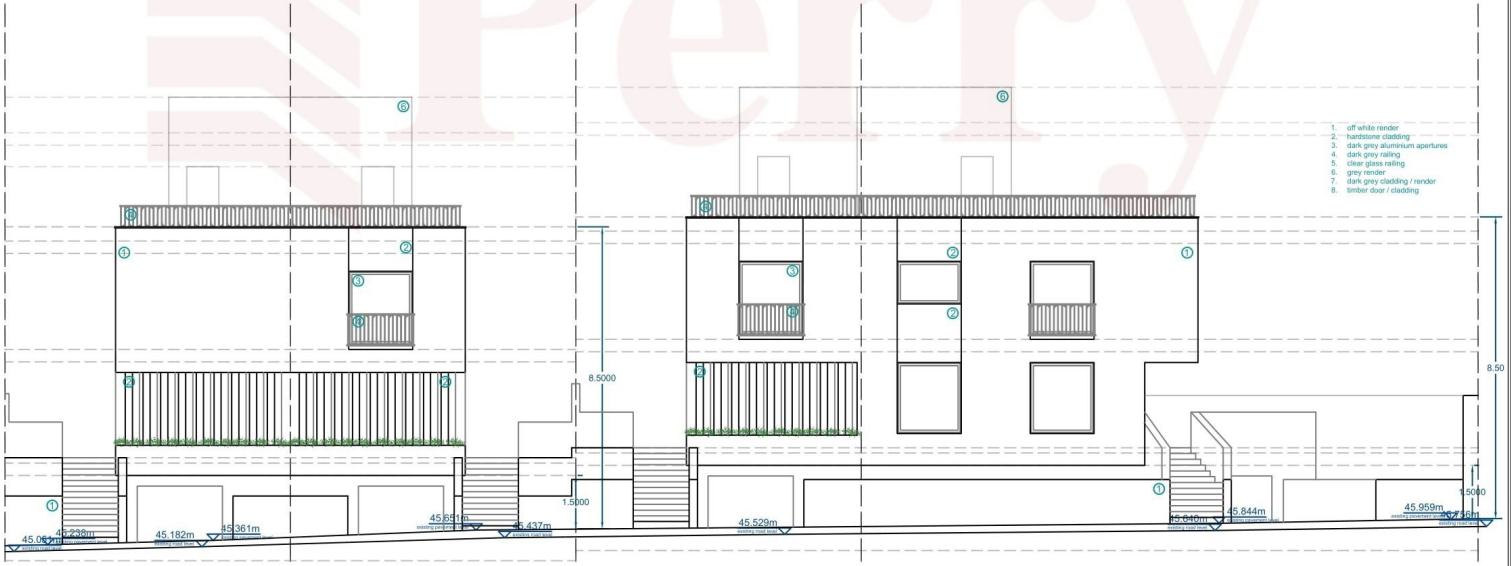

PROPOSED SECTIONAL ELEVATION A



PROPOSED SECTIONAL ELEVATION B

- 1. off white render
- 2. handstone cladding
- 3. dark grey aluminium apertures
- 4. dark grey railing
- 5. clear glass railing
- 6. grey render
- 7. dark grey cladding / render
- 8. timber door / cladding



PROPOSED SECTION C

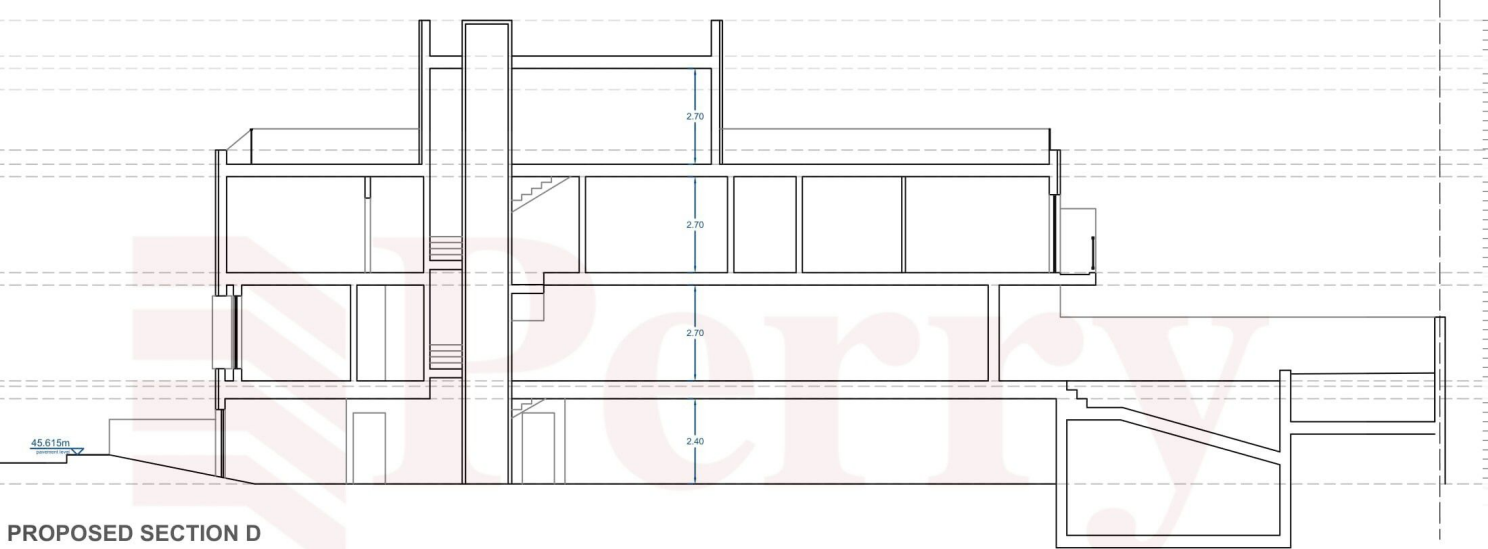

PROPOSED SECTION D

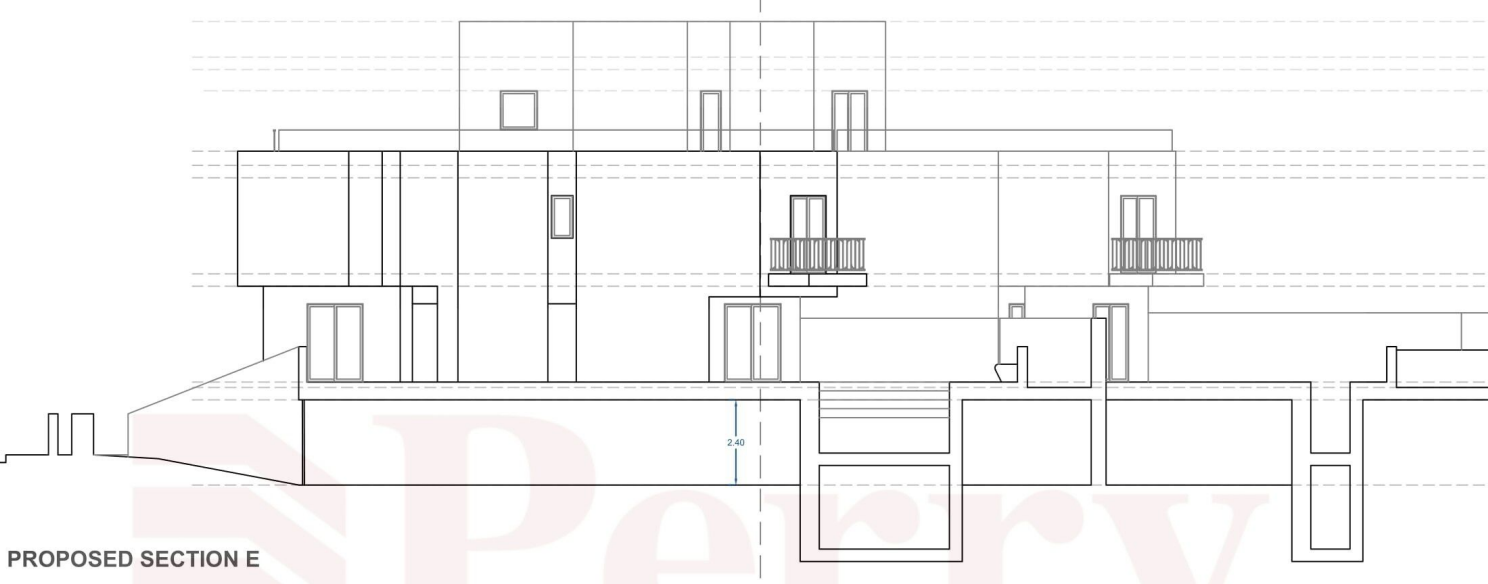

PROPOSED SECTION E

PROPOSED SECTIONS

1:150 _ A3